

A MONUMENTAL UNDERTAKING: RESURRECTING A RURAL ILLINOIS COMMUNITY VIA A CEMETERY STUDY

Susannah Marie Oettle

Anthropology Senior Project Presentation

Advisor: Dr. Julie Zimmermann Holt

April 23, 2016

Historical Cemeteries

- Gravemarkers
 - Gender, socioeconomic status, kinship, religion, ethnicity, age, etc.
 - Communication
- Multidisciplinary research
- Publication of cemetery studies



Photo by Susannah Oettle

Historical Cemeteries (Continued)

- Research
 - Focus on design motifs and symbolism
 - Standardized designs
- Deetz & Dethlefsen (1965 & 1966)
 - Structuralist approach - oppositions in gravestone motifs
- Now: interpretive approach



Photo by Susannah Oettle

Rural Cemeteries in the American Midwest

- Mostly ignored
- Connection to land and sense of place for settlers
- Family plots & church graveyards

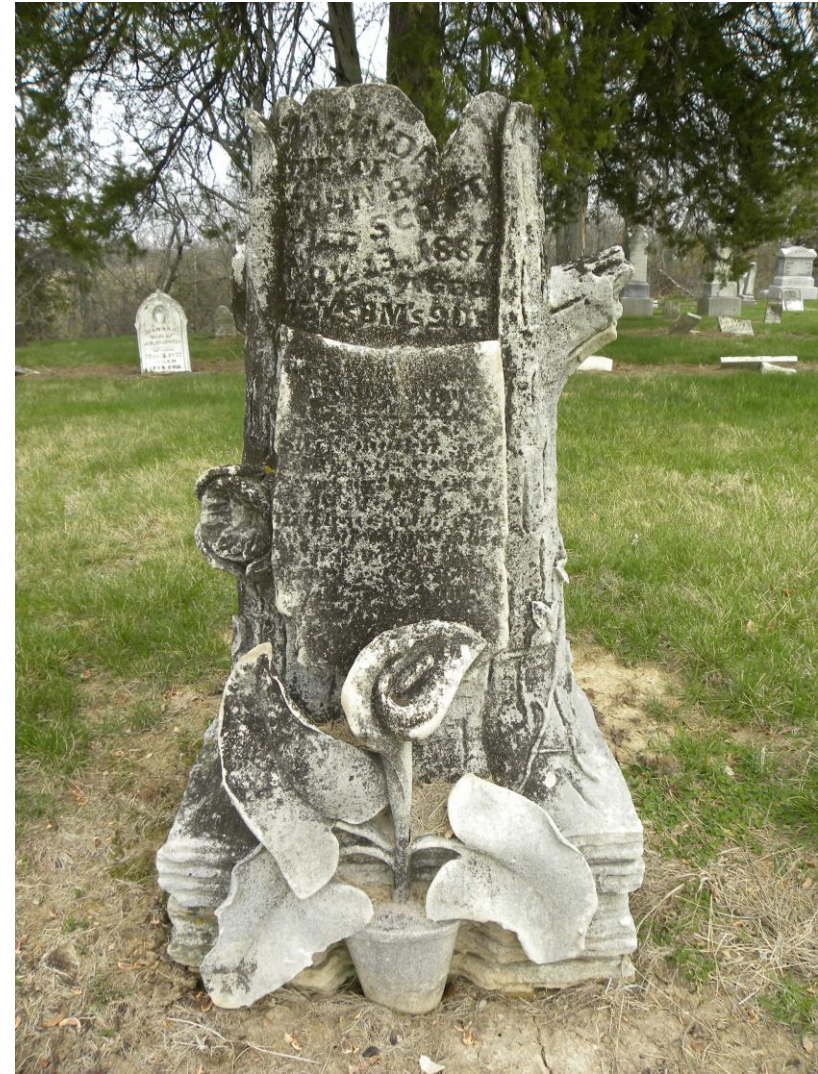
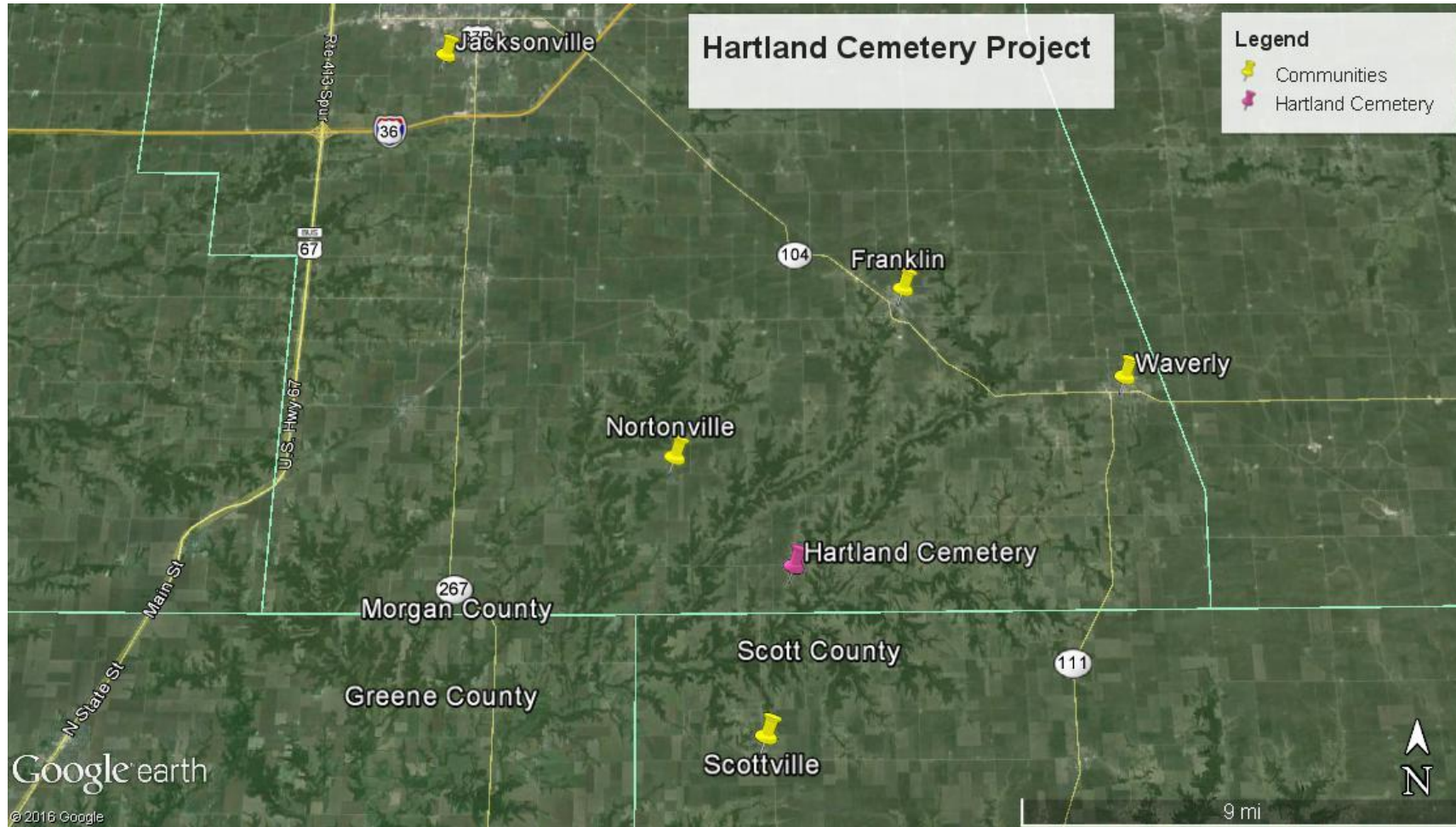

Photo by Susannah Oettle

Hartland in Morgan County, Illinois



Map Data: Google Earth Pro, Landsat Image, 2016

Hartland Cemetery

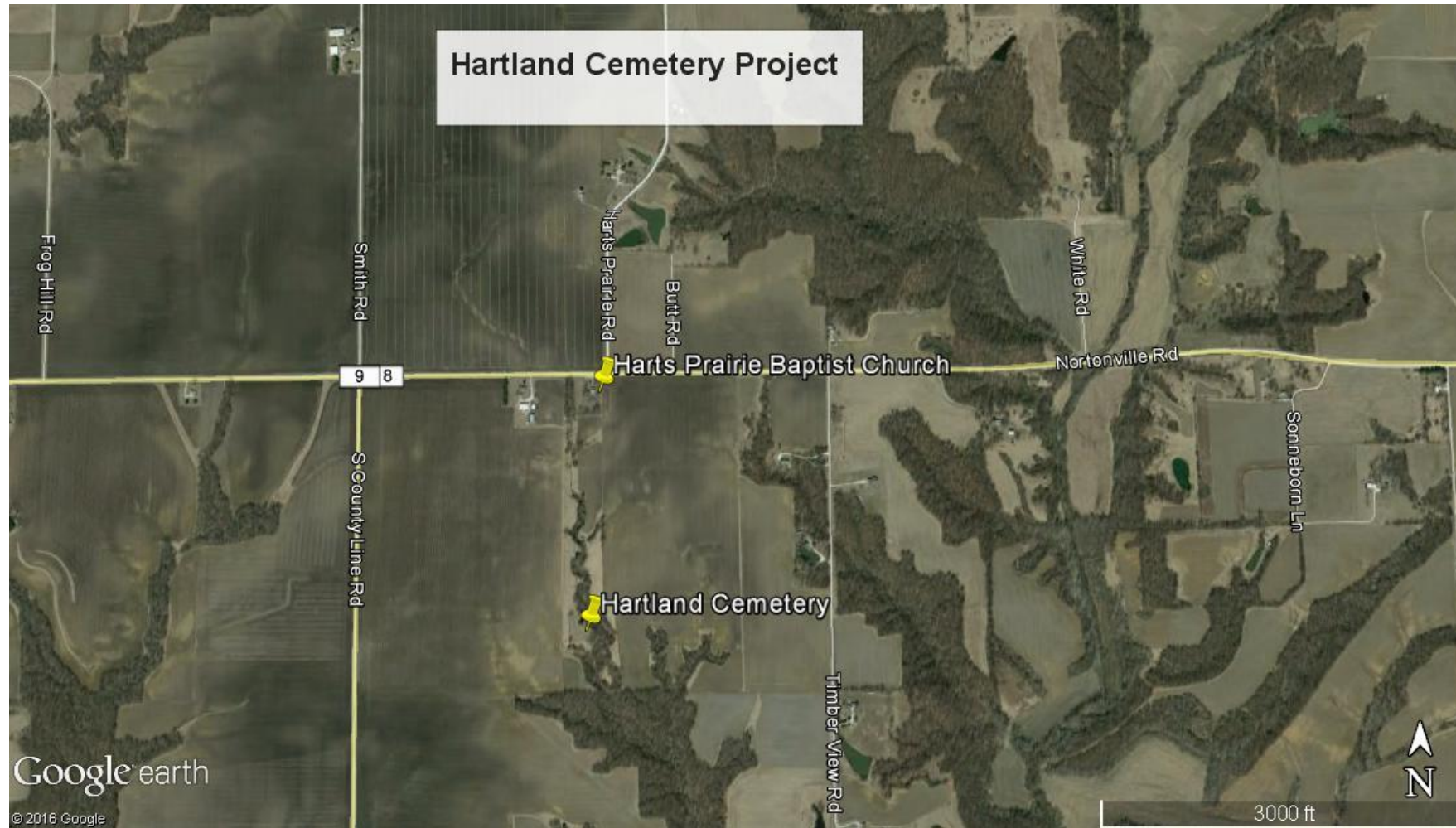

Map Data: Google Earth Pro, Landsat Image, 2016

Objectives & Hypotheses

- Understand the culture of the deceased
- Record/preserve data
- Compare with Foster & Hummel (1995)
 - Similar communities = similar cemeteries?
- Gender/Age
 - Men's gravestones more ornate/expensive than women's and children's?



Photo by Susannah Oettle

Methods

- Fieldwork
 - Photos
 - Inscriptions
- Spreadsheet
 - Ages, year of birth, names, etc.
- Demographic analyses
 - Foster and Hummel (1995)
- Gender/Age
 - Relationship status inscriptions ("Daughter of...", etc.)
 - Qualitative data categories



Photo by Susannah Oettle

Results

- N = 115
- For comparison to Foster & Hummel (1995):
 - Created 4 tables & 6 graphs
- Gender/Age
 - 2 tables



Map Data: Google Earth Pro, Landsat Image, 2016

Age/Sex Distribution of Burials

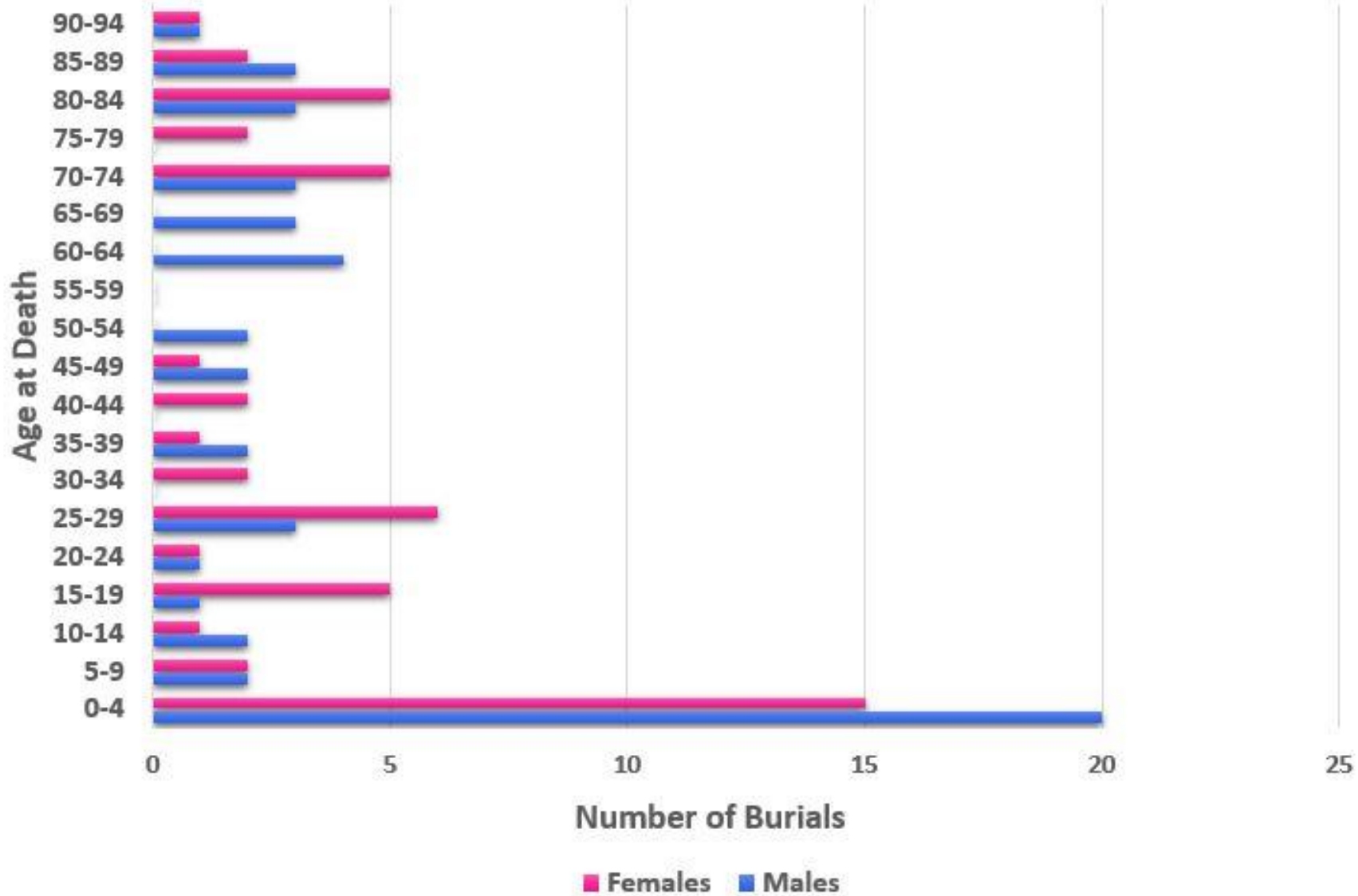

Deaths by Decade

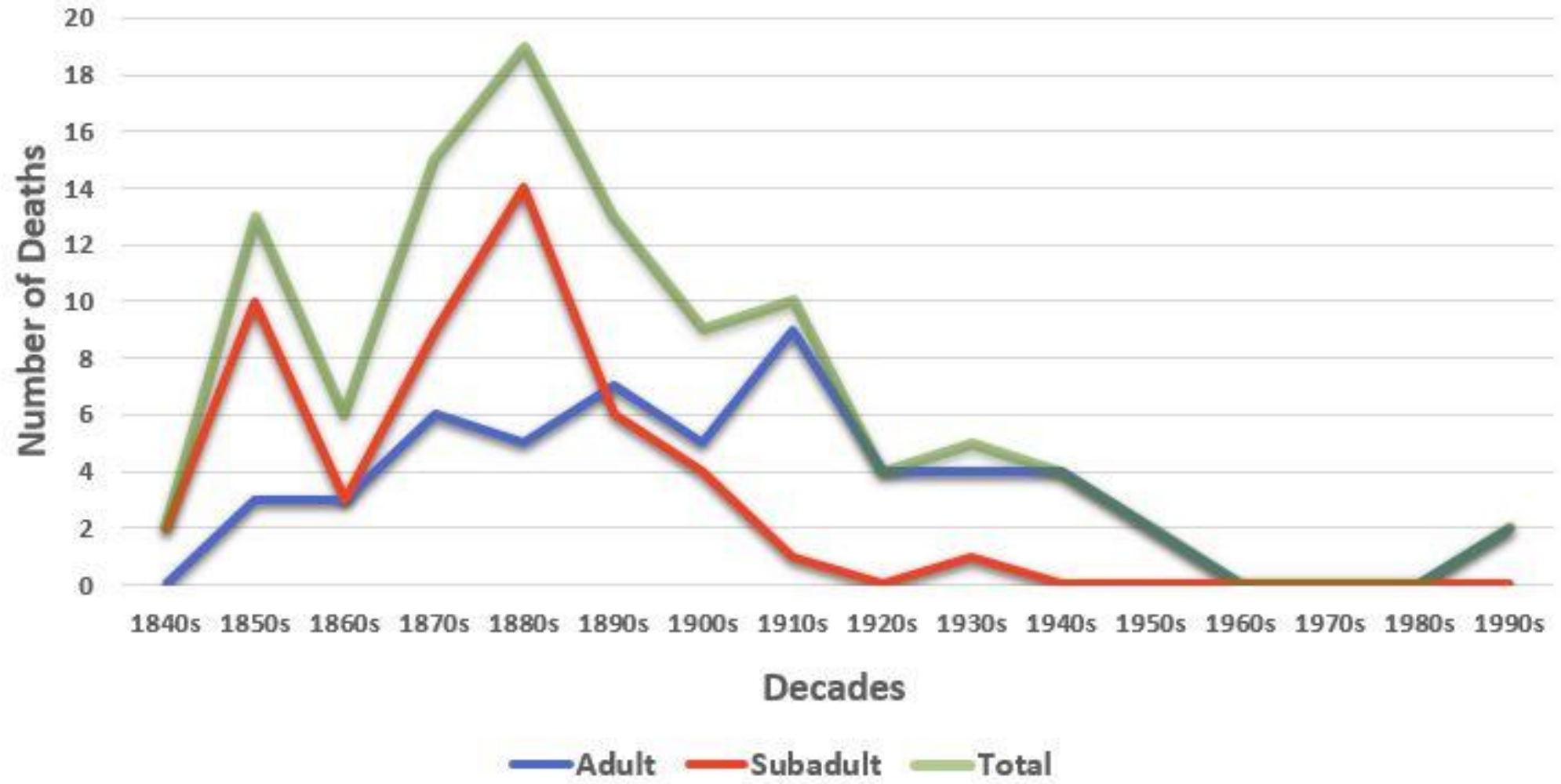

Deaths by Season

Age Status	Winter (Nov-Dec-Jan)	Spring (Feb-Mar-Apr)	Summer (May-Jun-Jul)	Autumn (Aug-Sep-Oct)	Total
Subadult (Birth-19)	12 26.09%	15 32.61%	7 15.21%	12 26.09%	46 100.00%
Adult (20+)	10 30.30%	11 33.33%	9 27.28%	3 9.09%	33 100.00%
Total	22 27.85%	26 32.91%	16 20.25%	15 18.99%	79 100.00%

Mean Age at Death by Decade

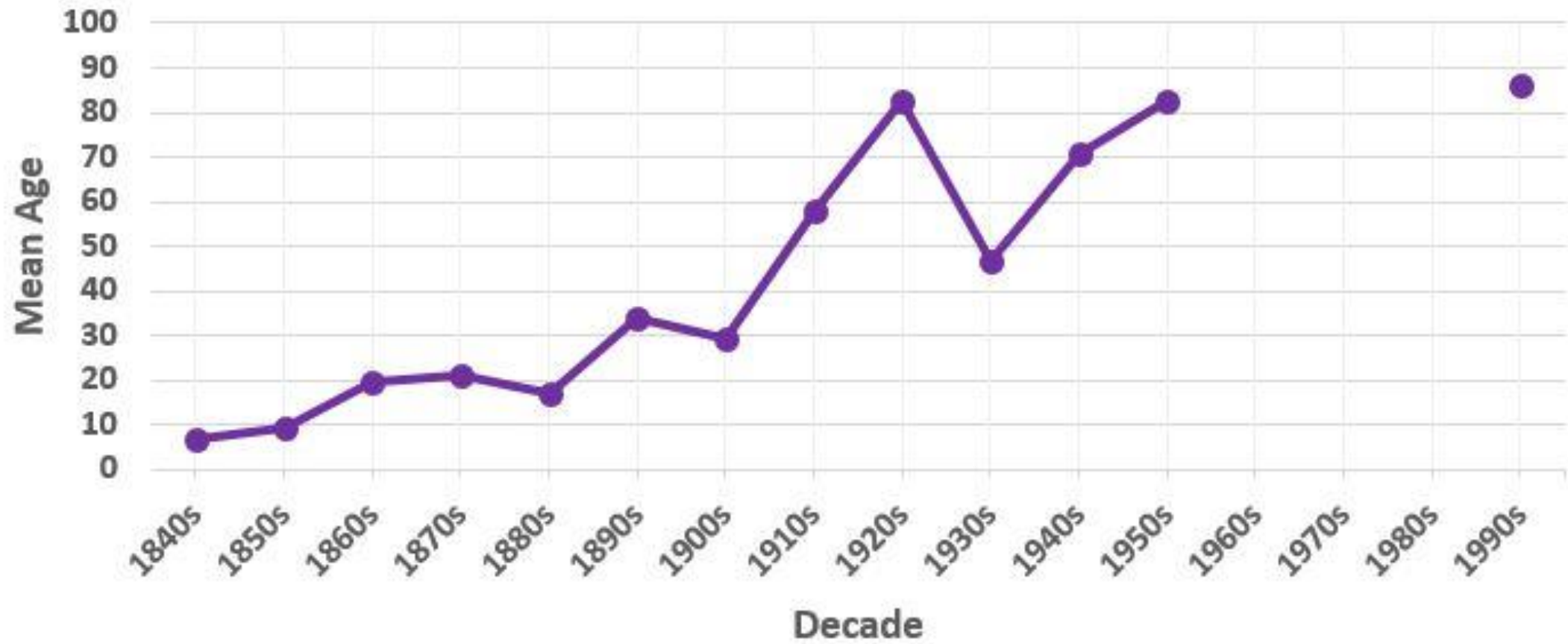

Spousal Gravestone Comparison

Status	Number	%
Identical	4	20
Maiden Name; Otherwise Identical	2	10
"Wife"; Otherwise Identical	5	25
Maiden Name + "Wife"	2	10
Wife's Marker Less Expensive + "Wife"	2	10
Husband's Marker Less Expensive + "Wife"	5	25
Total	20	100

Conclusion

- Cemeteries = rich sources of data
- Future research:
 - Design motifs
 - Government documents
 - Collect data from neighboring cemeteries



Photo by Susannah Oettle

References Cited

- Abel, Ernest L., Michael L. Kruger, and Jason R. Abel
2008 Beth El: Michigan's Oldest Jewish Cemetery. *Markers: Annual Journal of the Association for Gravestone Studies* 25: 66-93.
- Baughier, Sherene, and Richard F. Veit
2014 *The Archaeology of American Cemeteries and Gravemarkers*. University Press of Florida, Gainesville.
- Bender, Thomas
1974 The "Rural" Cemetery Movement: Urban Travail and the Appeal of Nature. *The New England Quarterly* 47(2): 196-211.
- Brennan, Michael (editor)
2014 *The A-Z of Death and Dying: Social, Medical, and Cultural Aspects*. Greenwood, Santa Barbara, California.
- Donnelley, Loyd & Co.
2011 [1878] *History of Morgan County, Illinois: Its Past and Present*. Donnelley, Loyd & Co., Chicago. 2011 Ebook ed. Hearthstone Legacy Publications, Joplin, Missouri.
- Dornall, Margaretta J.
1983 The American Cemetery as Picturesque Landscape: Bellefontaine Cemetery, St. Louis. *Winterthur Portfolio* 18(4): 249-269.
- Detz, James, and Edwin Dethlefsen
1965 The Doppler Effect and Archaeology: A Consideration of the Spatial Aspects of Section. *Southwestern Journal of Anthropology* 21(3): 196-206.
- Dethlefsen, Edwin, and James Detz
1966 Death's Heads, Cherubs, and Willow Trees: Experimental Archaeology in Colonial Cemeteries. *American Antiquity* 31(4): 502-510.
- Foster, Gary S., and Richard L. Hummel
1993 The Adkins-Woodson Cemetery: A Sociological Examination of Cemeteries as Communities. *Markers* 12:93-117.
- Foster, Gary S., Richard L. Hummel, and Donald J. Adamczak
1998 Patterns of Conception, Natalty, and Morality from Midwestern Cemeteries: A Sociological Analysis of Historical Data. *The Sociological Quarterly* 39(3): 473-489.
- French, Stanley
1974 The Cemetery as Cultural Institution: The Establishment of Mount Auburn and the "Rural Cemetery" Movement. *American Quarterly* 26(1): 37-59.
- Greene, Meg
2008 *Rest in Peace: A History of American Cemeteries*. Twenty-First Century Books, Minneapolis, Minnesota.
- Illinois Department of Natural Resources, and Illinois Historic Preservation Agency
n.d. Illinois Historic Cemetery Preservation Handbook: A Guide to Basic Preservation. *State of Illinois*.
- Jacksonville Area Genealogical and Historical Society of Morgan County, Illinois
2016 Resources in House: Cemetery. Electronic Document, <http://www.rootsweb.ancestry.com/~iljaghs/resources-in-house.htm#cemetery>, accessed April 11, 2016.
- The Journal News* [Hillsboro, Illinois]
2014 "Obituaries: Noel Mansfield, 92." 3 September. Electronic Document, http://www.thejournal-news.net/obituaries/noel-mansfield/article_7ed6625c-339b-11e4-b634-0019bb2963f4.html, accessed April 11, 2016.
- McClain, W. E., J. E. Ebinger, and A. C. Koelling
1999 Status and Distribution of *Erythronium mesochoreum* Knerr (Liliaceae) in Illinois. *Castanea* 64(4):346-349.
- Phillips, Philip, James A. Ford, and James B. Griffin
2003 *Archaeological Survey in the Lower Mississippi Alluvial Valley, 1940-1947*. Reprinted, edited by Stephen Williams. University of Alabama Press, Tuscaloosa. Originally published 1951, Vol. 25, Papers of the Peabody Museum of American Archaeology and Ethnology, Harvard University, Cambridge.
- Pike, Martha V., and Janice Gray Armstrong (editors)
1980 *A Time to Mourn: Expressions of Grief in Nineteenth Century America*. The Museums at Stony Brook, Stony Brook, New York.
- Short, William F. (editor)
1906 *History of Morgan County*. Munsell Publishing Company, Chicago.
- Society for American Archaeology
2015 Principles of Archaeological Ethics. Electronic document, <http://www.saa.org/AbouttheSociety/PrinciplesofArchaeologicalEthics/tabid/203/Default.aspx>, accessed December 8, 2015.
- Stannard, David E.
1980 Where All Our Steps are Tending: Death in the American Context. In *A Time to Mourn: Expressions of Grief in Nineteenth Century America*, edited by Martha V. Pike and Janice Gray Armstrong, pp. 19-29. The Museums at Stony Brook, Stony Brook, New York.
- Stott, Annette
2008 *Pioneer Cemeteries: Sculpture Gardens of the Old West*. University of Nebraska Press, Lincoln.
- Suchan, Laura
2008 Memento Mori: Bringing the Classroom to the Cemetery. *The History Teacher* 42(1): 41-53.
- Tarlow, Sarah, and Lin Nilsson Stutz (editors)
2013 *The Oxford Handbook of the Archaeology of Death and Burial*. Oxford University Press, Oxford.
- Taylor, Lawrence
1980 Symbolic Death: An Anthropological View of Mourning Ritual in the Nineteenth Century. In *A Time to Mourn: Expressions of Grief in Nineteenth Century America*, edited by Martha V. Pike and Janice Gray Armstrong, pp. 39-48. The Museums at Stony Brook, Stony Brook, New York.
- U.S. Census Bureau
2015 QuickFacts, Jacksonville City, Illinois. Electronic Document, <http://www.census.gov/quickfacts/table/POP010210/1738115,17137>, accessed April 11, 2016.
2014a Population & Housing Unit Estimate of Morgan County, Illinois. Electronic Document, <http://census.gov/search-results.html?page=1&stateGeo=none&searchtype=web&ossp=SERP&q=morgan+county+illinois&search.x=0&search.y=0>, accessed April 11, 2016.
2014b Population & Housing Unit Estimate of Scottville Village, Illinois. Electronic Document, <http://census.gov/search-results.html?q=Scottville+village%2C+IL&page=1&stateGeo=none&searchtype=web&ossp=Typeahead>, accessed April 11, 2016.
2014c Population & Housing Unit Estimate of Franklin Village, Illinois. Electronic Document, <http://census.gov/search-results.html?page=1&stateGeo=none&searchtype=web&ossp=Typeahead&q=Franklin+village%2C+IL>, accessed April 11, 2016.
2014d Population & Housing Unit Estimate of Waverly City, Illinois. Electronic Document, <http://census.gov/search-results.html?page=1&stateGeo=none&searchtype=web&ossp=SERP&q=waverly%2C+IL&search.x=0&search.y=0>, accessed April 11, 2016.
- Yalom, Marilyn
2008 *The American Resting Place: Four Hundred Years of History through Our Cemeteries and Burial Grounds*. Houghton Mifflin Company, Boston.
- Zollmann, Carl
1916 Church Cemeteries in the American Law. *Michigan Law Review* 14(5): 391-398.